

Planning Permit No. A/886/91  
**APPROVED**  
SUBJECT TO THE CONDITIONS IN  
THIS OFFICE LETTER.  
No. A2/1452/91 Date 12-8-91  
*[Signature]*  
FOR MEMBER SECRETARY  
MADRAS METROPOLITAN  
DEVELOPMENT AUTHORITY  
MADRAS 600008

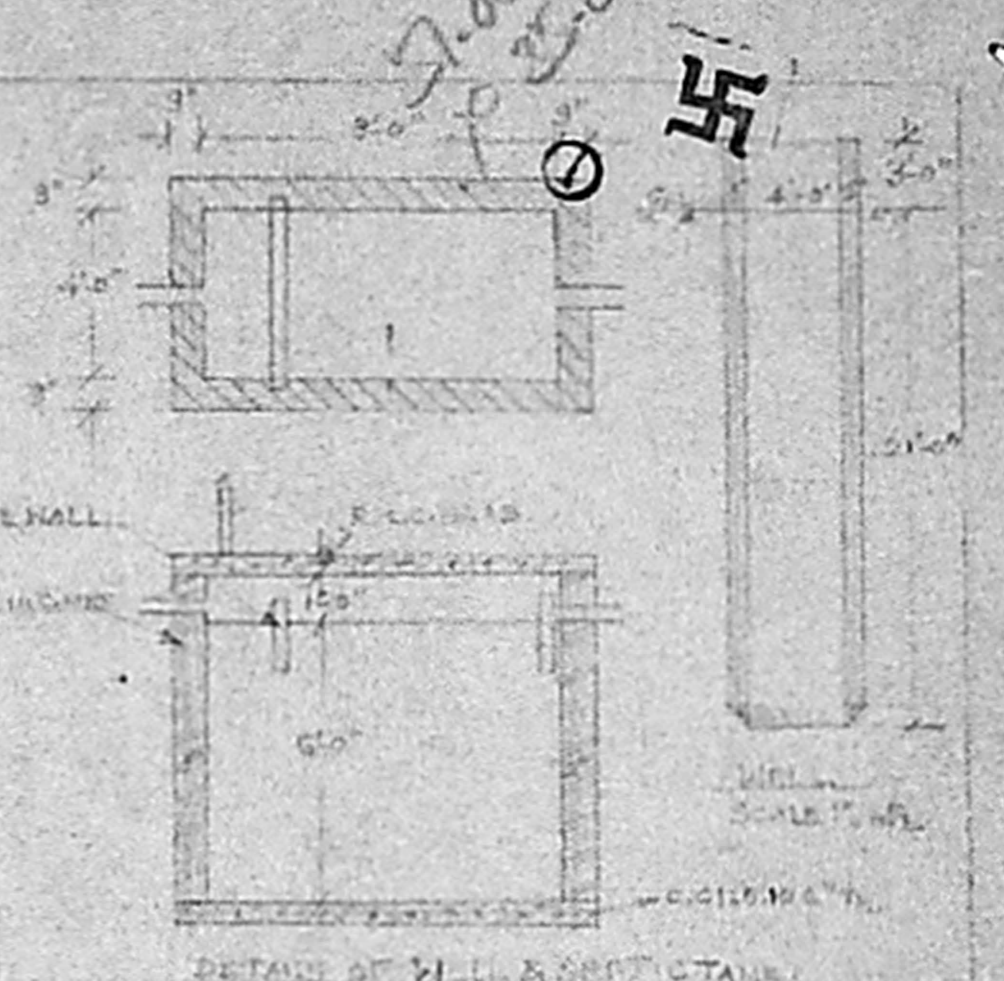

DETAILS OF JOINERY

Ds DOOR PANELLED	3'-3" x 7'-0"
D DOOR PANELLED	3'-0" x 7'-0"
W WINDOW GLAZED	4'-0" x 4'-6"
H WINDOW GLAZED	3'-0" x 4'-6"
V VENTILATOR GLAZED	3'-0" x 2'-0"
F/W FRENCH WINDOW	5'-0" x 7'-0"
Ds DOOR PANELLED	2'-6" x 7'-0"

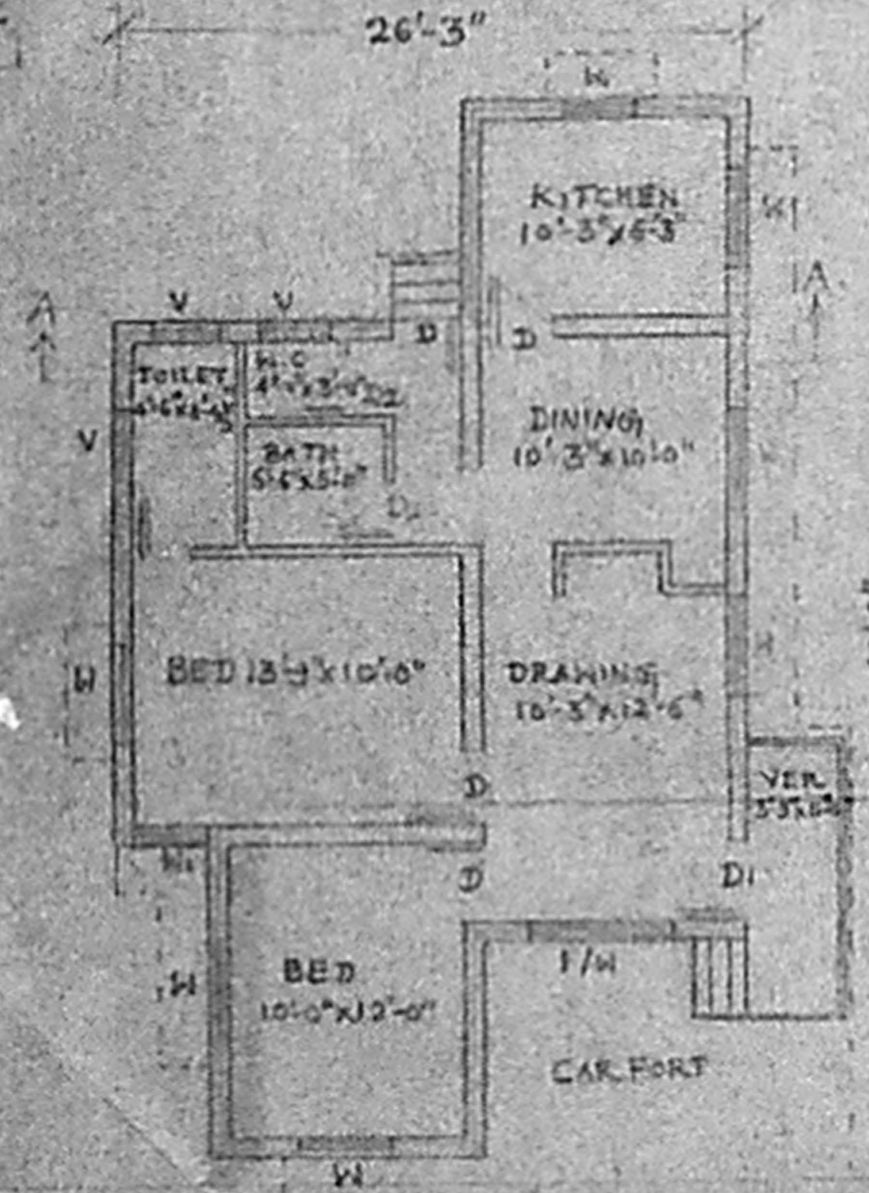

HOUSE PLOTS

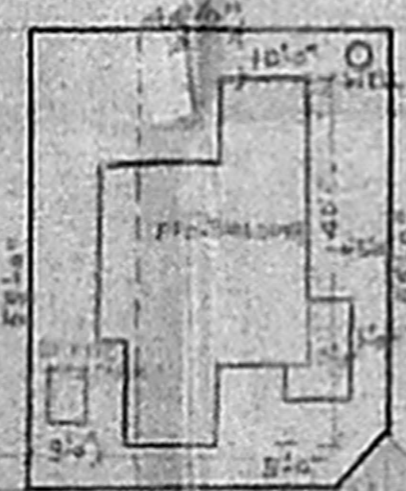

SITE PLAN SCALE 1"=24'6"

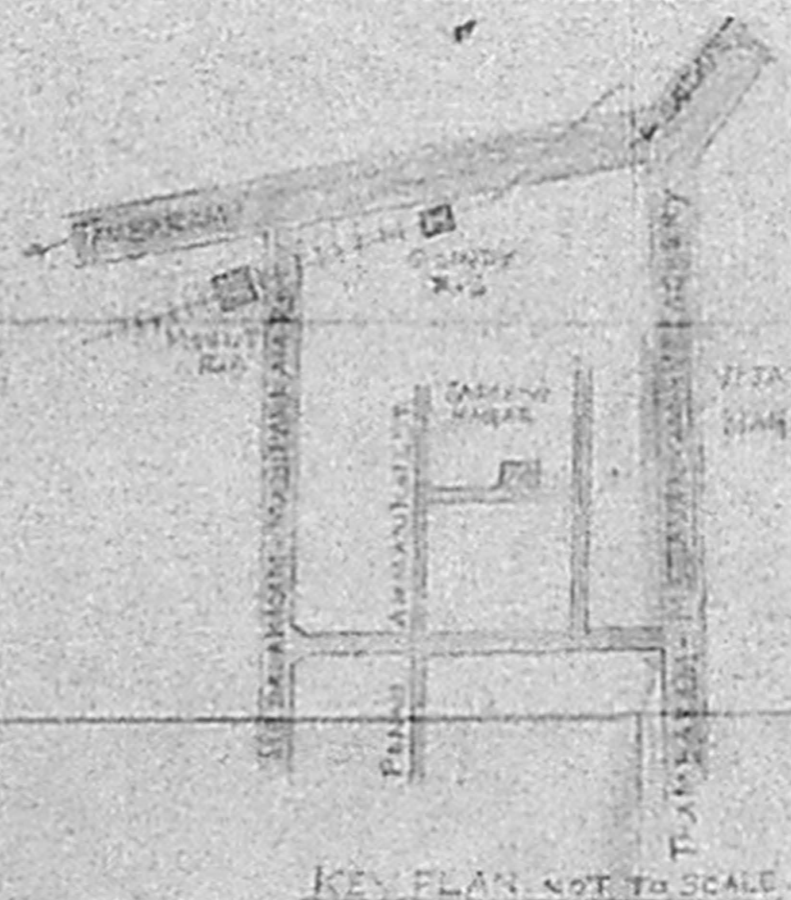
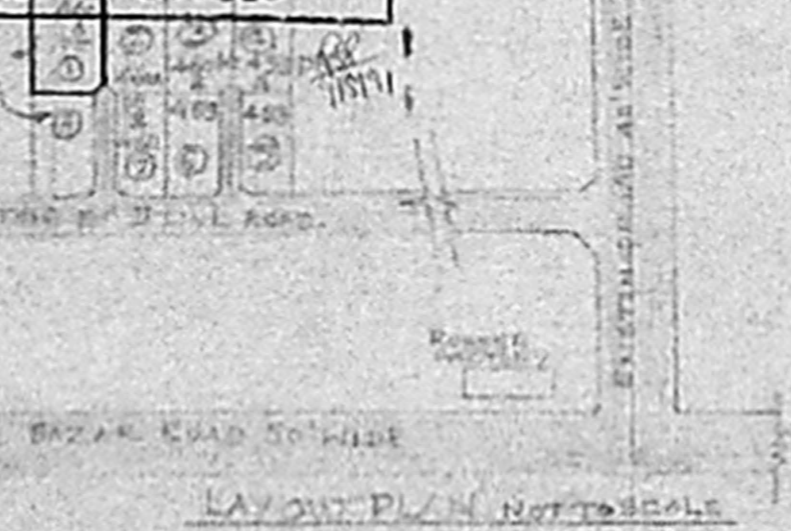

AREA STATEMENT

1. PLOT AREA	2420.5 sq ft
2. BUILDING AREA	875 "
3. VACANT LAND	1545 "

PROPOSED DWELLING HOUSE IN PLOT  
NO 414 PL 2 450A PLOT NO. D/S 450A  
C/S/O. L.P.D.M. NO. 247/75 SADAIVA NAGAR  
MADIPAKKAM VILLAGE, SADAIVA TALUK,  
CHINGLEPAT ST. SCALE 1"=8'6"

OWNER: THIRU. K. RAJAMANJAN RAO

- PROPOSED CONSTRUCTION
- ROAD
- BOUNDARY

*[Signature]*  
T. P. MEIKANDAN, Esq.  
Licensed Surveyor  
Alandur Municipality  
No. 3, Medevakkam Main Road,  
MADIPAKKAM, M. DBAS-91.